Lurion Residences Development - Porto



LUXIMOS | CHRISTIE'S INTERNATIONAL REAL ESTATE

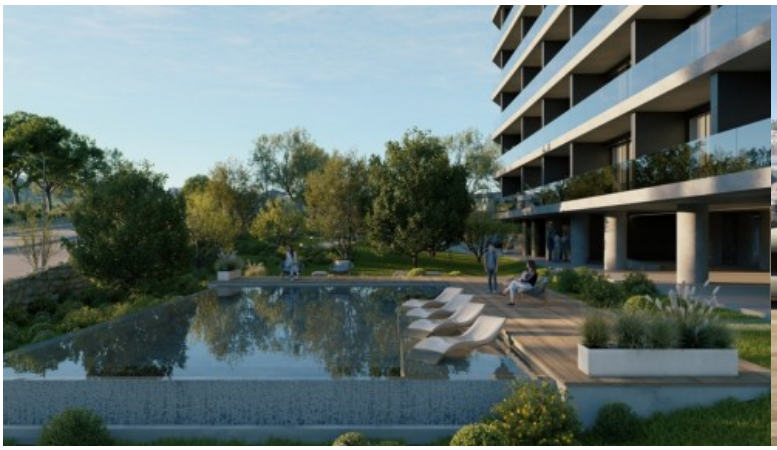

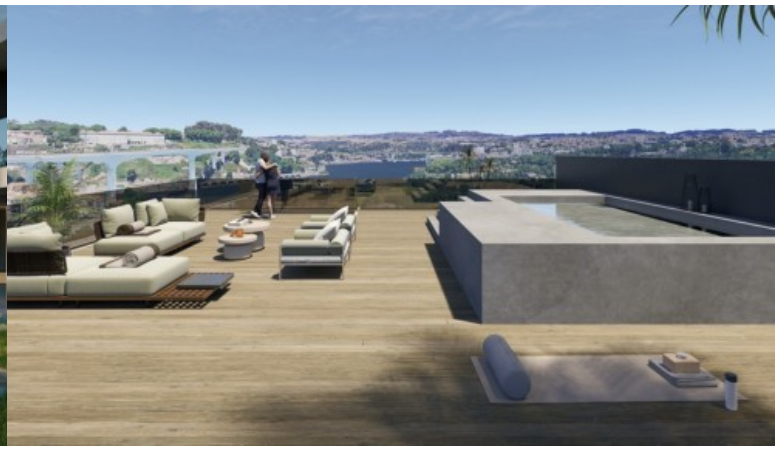

TWO BEDROOM FLAT WITH ROOFTOP AND POOL FOR SALE IN GAIA, PORTUGAL

Ref. LS05520-66

€ 825 000

Luxury two-bedroom apartment with balcony and pool terrace, as well as premium finishes, in Lurion Residences, a gated community in Vila Nova de Gaia, next to the Ponte do Infante. Lurion Residences is a luxury private condominium under construction in Vila Nova de Gaia. This apartment stands out for its elegance, comfort and harmonious connection between contemporary architecture and the surrounding nature. With large, well-distributed areas, the apartment was designed to offer comfort, sophistication and functionality, privileging natural light and a harmonious relationship with the outdoors. The contemporary design, combined with the careful selection of noble materials, creates a modern and welcoming environment, where every d...

Area:	95 ^{m2} | 1 024 $^{sq\ ft}$	**Bedrooms:**	2
Bathrooms:	3	**Garage:**	3
Energy efficiency:	A		

Avenida Brasil - nº 227
Porto - Portugal

Mediapredium-Mediação Imobiliária Lda. - AMI 9063

Tel.: +351 224 057 008 (National landline call)
Mobile:

www.luximos.pt