Golden View Metropolitan Development - Porto

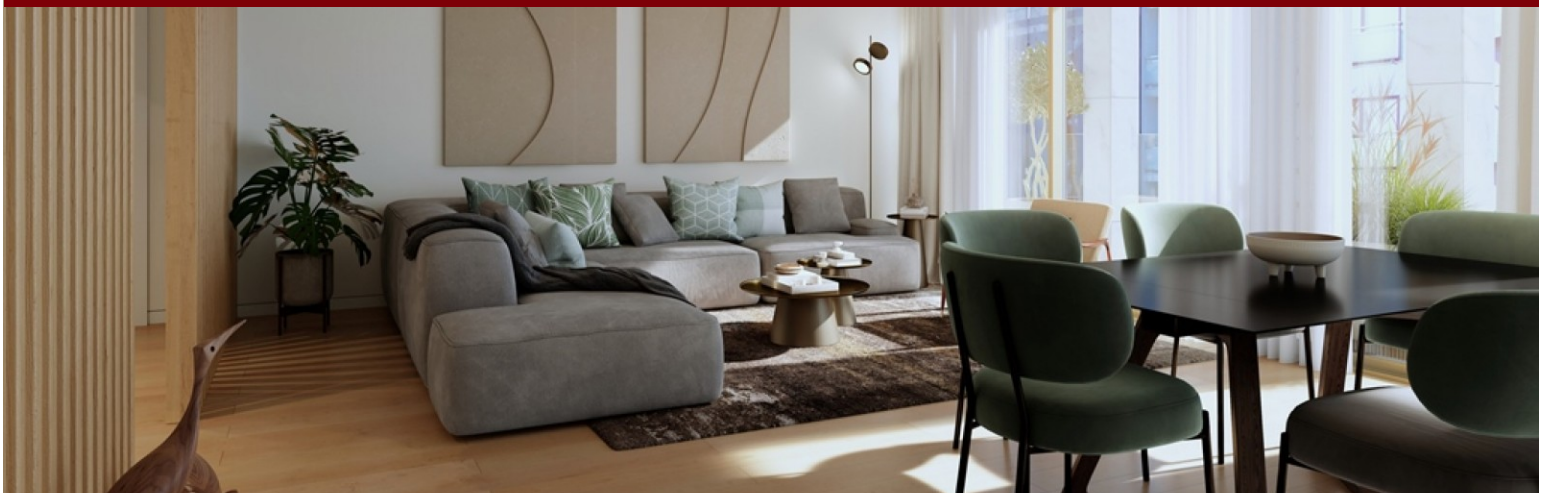

LUXIMOS | CHRISTIE'S INTERNATIONAL REAL ESTATE

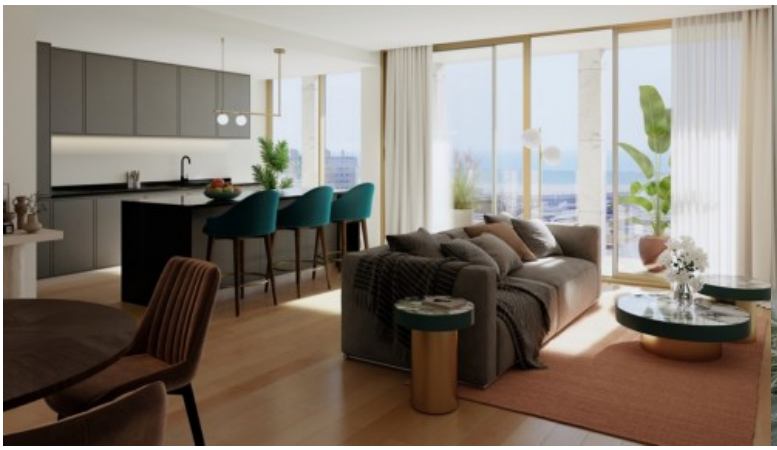



GOLDEN VIEW METROPOLITAN: 2-BEDROOM FLAT, FOR SALE, MATOSINHOS, PORTUGAL

Ref. LS05190-AU42

€ 585 000

New two-bedroom apartment, with generous areas and a large balcony, in the Golden View Metropolitan development, near the sea, in Matosinhos Sul. This luxurious apartment boasts a modern and elegant design, featuring large floor-to-ceiling windows that open onto balconies, natural materials, smart-home technology, thermal and acoustic insulation, and other premium finishes that prioritise comfort and well-being. The living room is in open space with the kitchen, the latter fully equipped with AEG appliances. The two bedrooms are spacious and bright, one of which is a master suite with a large dressing room. The apartment includes 2 parking spaces with pre-installation of a management system and electric vehicle charging points. On...

Area:	90 ^{m2} | 971 $^{sq\ ft}$	**Bedrooms:**	2
Bathrooms:	2	**Garage:**	2
Energy efficiency:	A		

Avenida Brasil - nº 227
Porto - Portugal

Mediapredium-Mediação Imobiliária Lda. - AMI 9063

Tel.: +351 224 057 008 (National landline call)
Mobile:

www.luximos.pt