

LUXIMOS | CHRISTIE'S INTERNATIONAL REAL ESTATE

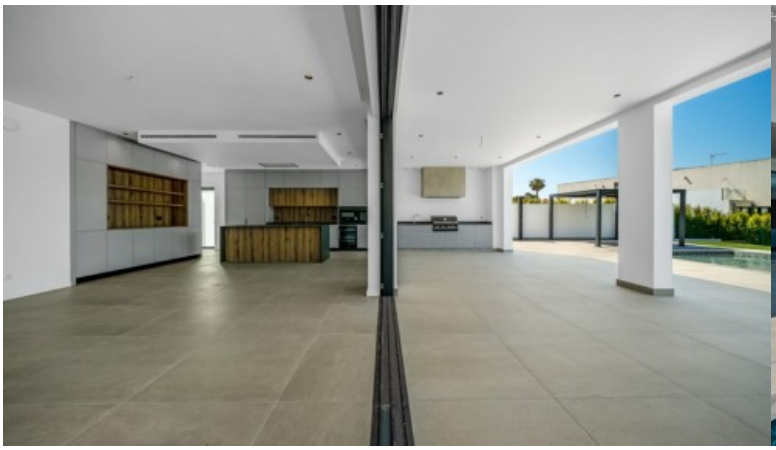



LUXURY 4 BEDROOM VILLA FOR SALE, GOLDEN TRIANGLE, ALGARVE, PORTUGAL

Ref. 1LS02183-D

€ 3 200 000

Exceptional luxury villa with 4 bedrooms, swimming pool and large garden areas, located in Vilamoura, in the prestigious Golden Triangle in the Algarve, opposite the famous Dom Pedro Laguna golf course. This unique property offers a perfect fusion of elegance, comfort and serenity, surrounded by large green areas that guarantee an atmosphere of exclusivity and tranquillity. The villa stands out for its exquisite architecture, generous areas and high standard finishes. On the first floor there is a spacious open-plan living room, integrated into a modern, fully-equipped kitchen, as well as a pantry, a bedroom with an en-suite bathroom and a guest bathroom. On the second floor, dedicated to relaxation, there are three spaci...

Plot Area:	758 ^{m2} | 8 159 sq ft	**Deployment Area:**	151 ^{m2} | 1 629 sq ft
Building Area:	602 ^{m2} | 6 482 sq ft	**Bedrooms:**	4
Bathrooms:	6	**Garage:**	2
Energy efficiency:	A		

Semino, 8125-303 Quarteira
Algarve - Portugal

Mediapredium-Mediação Imobiliária Lda. - AMI 9063

Tel.: +351 289 035 465 (National landline call)
Mobile:

www.luximos.pt